



TRAUMAPOCUS 2025



Point-of-Care Ultrasonography in Trauma

5th - 6th April 2025

Organized by – Trauma Anaesthesia & Critical care
JPNATC, AIIMS New Delhi

Under the aegis of Association of
Anaesthesiology & Critical care for trauma (AACCT)



WORKSHOP HIGHLIGHTS

- Lectures by Eminent National Faculty
- Ample Hands-on Time
- Case-based Simulation Scenarios

Early Bird Registration Fee
Rs. 6000
(Valid only till 15th February 2025)

Hurry Up!
Limited Seats Available

For Further Queries Contact

- Dr. Anjishnujit Bandyopadhyay
+91-9779234688
- Dr. Kapil Dev Soni
+91-9718661658
- Dr. Babita Gupta
+91-9818302776

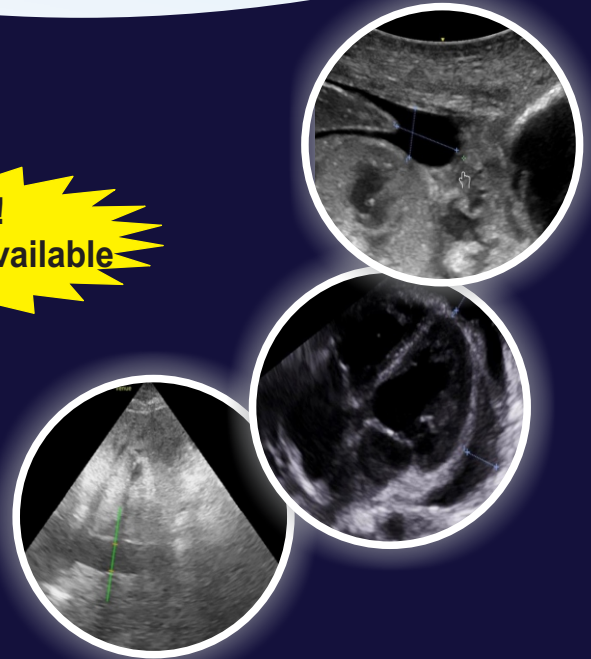

Scan the QR Code for Registration

Registration and payment link

<https://docs.google.com/forms/d/18JGTGO5VstuBX9tMYP8ZEsGgUe-PP1v5CVIXEhqVmA/edit>

Traumapocus Workshop Schedule Day – 1

| | |
|--------------------|--|
| 08:30 – 08:50 A.M. | Introduction |
| 08:50 – 09:10 A.M. | Knobology & Physics of US |
| 09:10 – 09:40 A.M. | Airway |
| 09:40 – 10:10 A.M. | Lung USG / Diaphragm USG |
| 10:10 – 10:40 A.M. | INAUGURATION |
| 10:40 – 11:00 A.M. | TEA BREAK |
| 11:00 – 11:30 A.M. | Assessment of Patient with respiratory Distress (Case based Scenario) |
| 11:30 – 12:00 P.M. | E-FAST |
| 12:00 – 12:45 P.M. | Optic Nerve Sheath Diameter & Transcranial Colour Duplex (ONSD & TCCD) |
| 12:45 – 01:30 P.M. | Simulation |
| 10:30 – 02:00 P.M. | LUNCH BREAK |
| 02:00 – 05:00 P.M. | SKILL STATIONS |
| | Airway 1 & 2 |
| | Lung 1 & 2 |
| 03:20 – 03:40 P.M. | TEA BREAK |
| | E-Fast 1 & 2 |
| | TCCD 1 & 2 |

Traumapocus Workshop Schedule Day – 2

| | |
|--------------------|---|
| 09:00 – 09:40 A.M. | Trans Thoracic Echocardiography (TTE) |
| 09:40 – 10:20 A.M. | Trans Esophageal Echocardiography (TEE) |
| 10:20 – 10:40 A.M. | TEA BREAK |
| 10:40 – 11:20 A.M. | Protocolized Assessment of Shock |
| 11:20 – 11:50 A.M. | VEXUS |
| 11:50 – 12:30 P.M. | DVT Scan & Gastric Ultrasound |
| 12:30 – 01:00 P.M. | Simulation |
| 01:00 – 01:30 P.M. | LUNCH BREAK |
| 01:30 – 04:30 P.M. | SKILL STATIONS |
| | Patient with Shock & Respiratory Distress 1 & 2 |
| | TTE 1 & 2 |
| 02:50 – 03:10 P.M. | TEA BREAK |
| | VEXUS 1 & 2 |
| | DVT & Gastric 1 & 2 |